

<b>UNIT 1 AND 5 WIRING DETAIL</b>	<b>3/4" = 1'-0"</b>	<b>R</b>
	42D-E0402-P00-DETL	12/7/2012

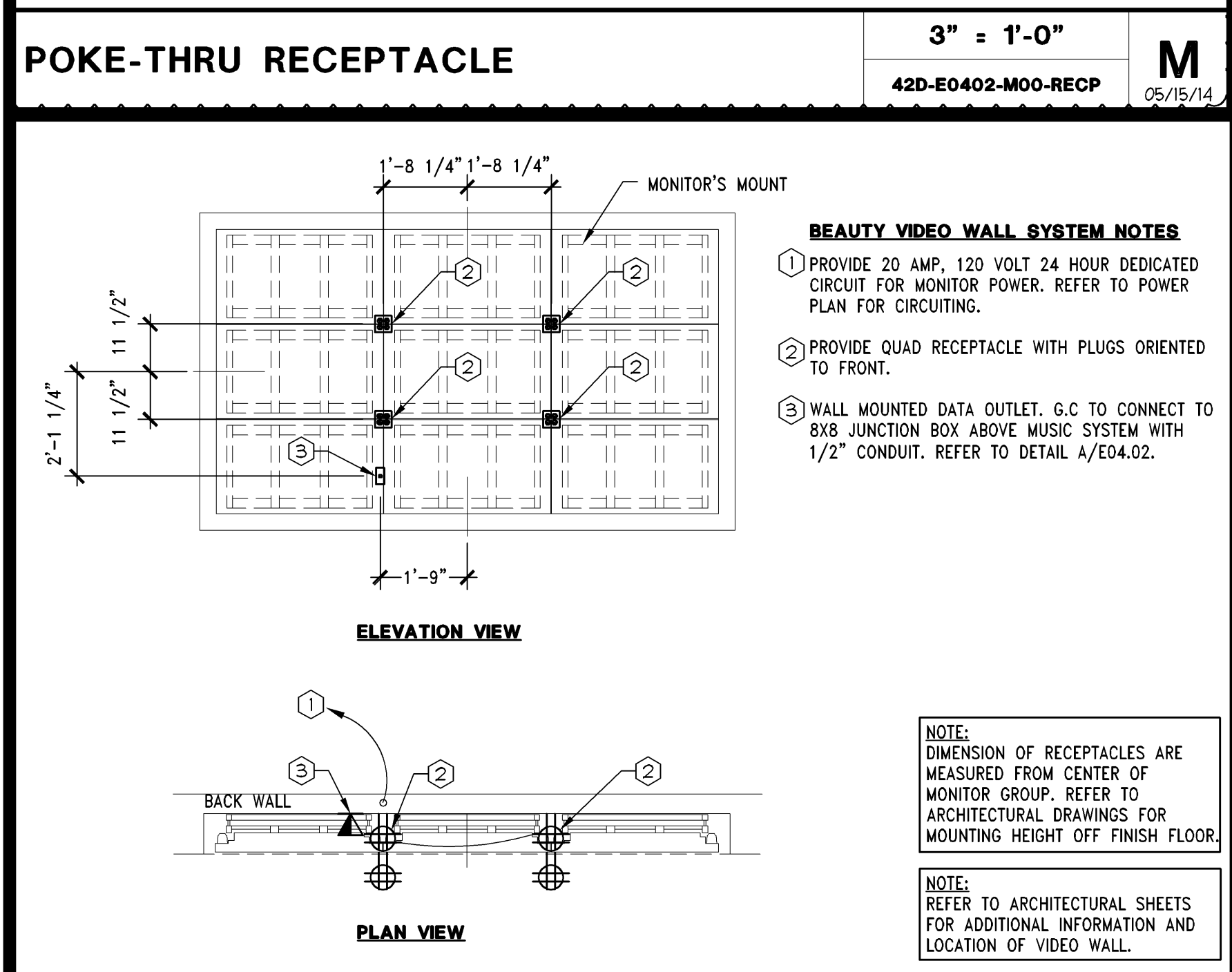

<b>VIDEO WALL DETAIL 46"- (WALL MOUNTED)</b>	<b>3/8" = 1'-0"</b>	<b>L</b>
	42D-E0403-E00-VWMM	03/03/13

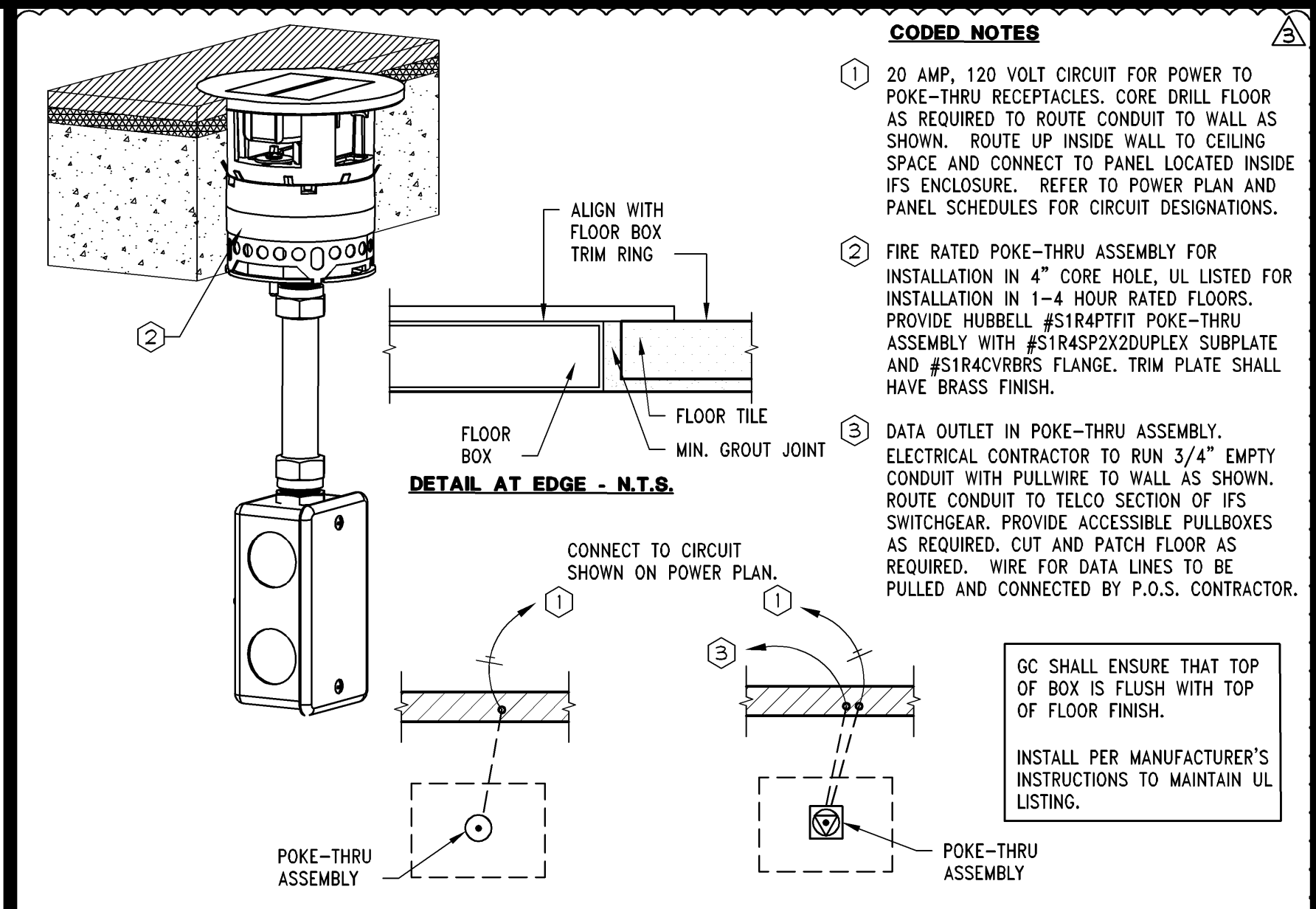
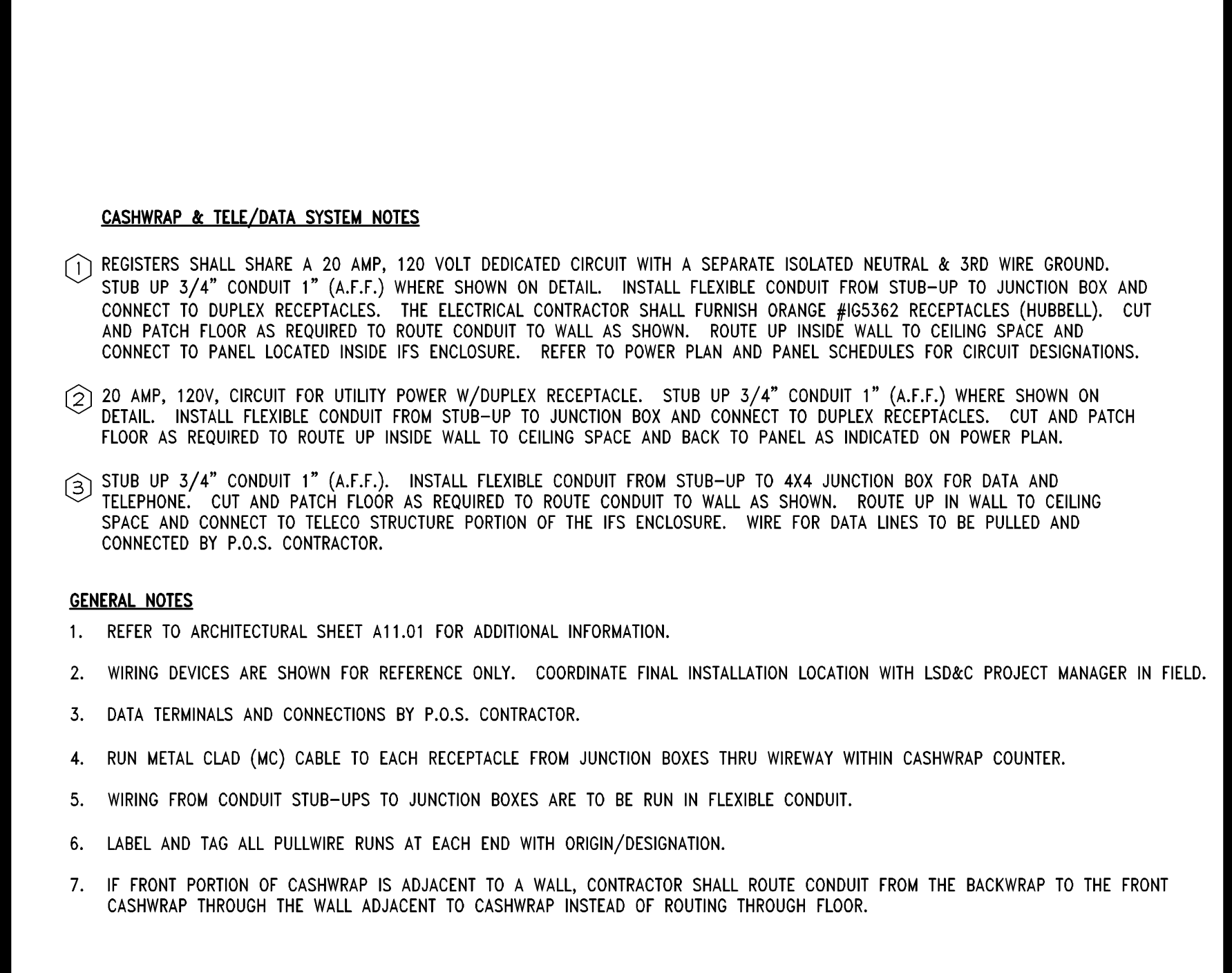
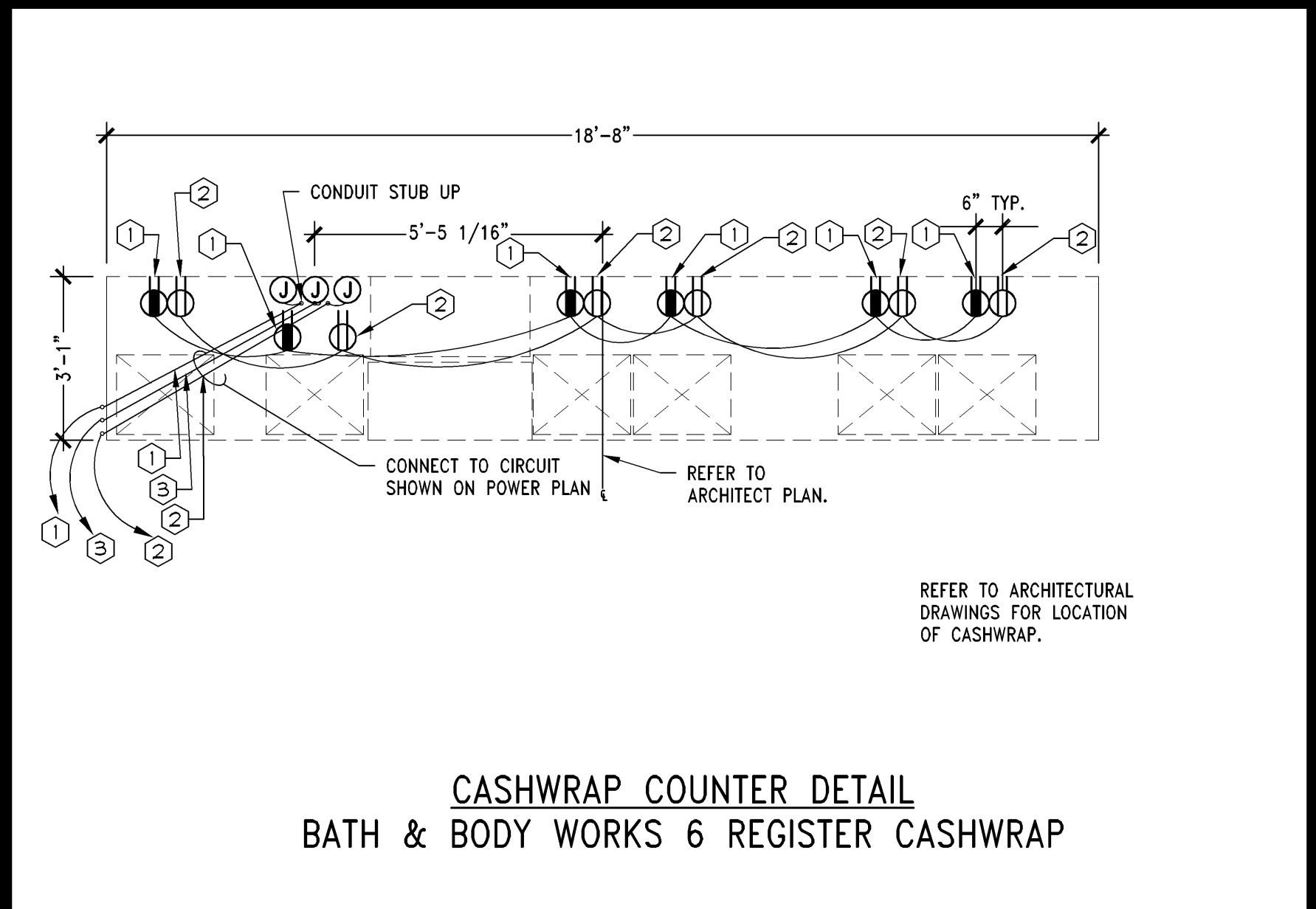

<b>CASHWRAP US-6C</b>	<b>3/8" = 1'-0"</b>	<b>G</b>
	42D-E0402-G01-U86C	10/31/13

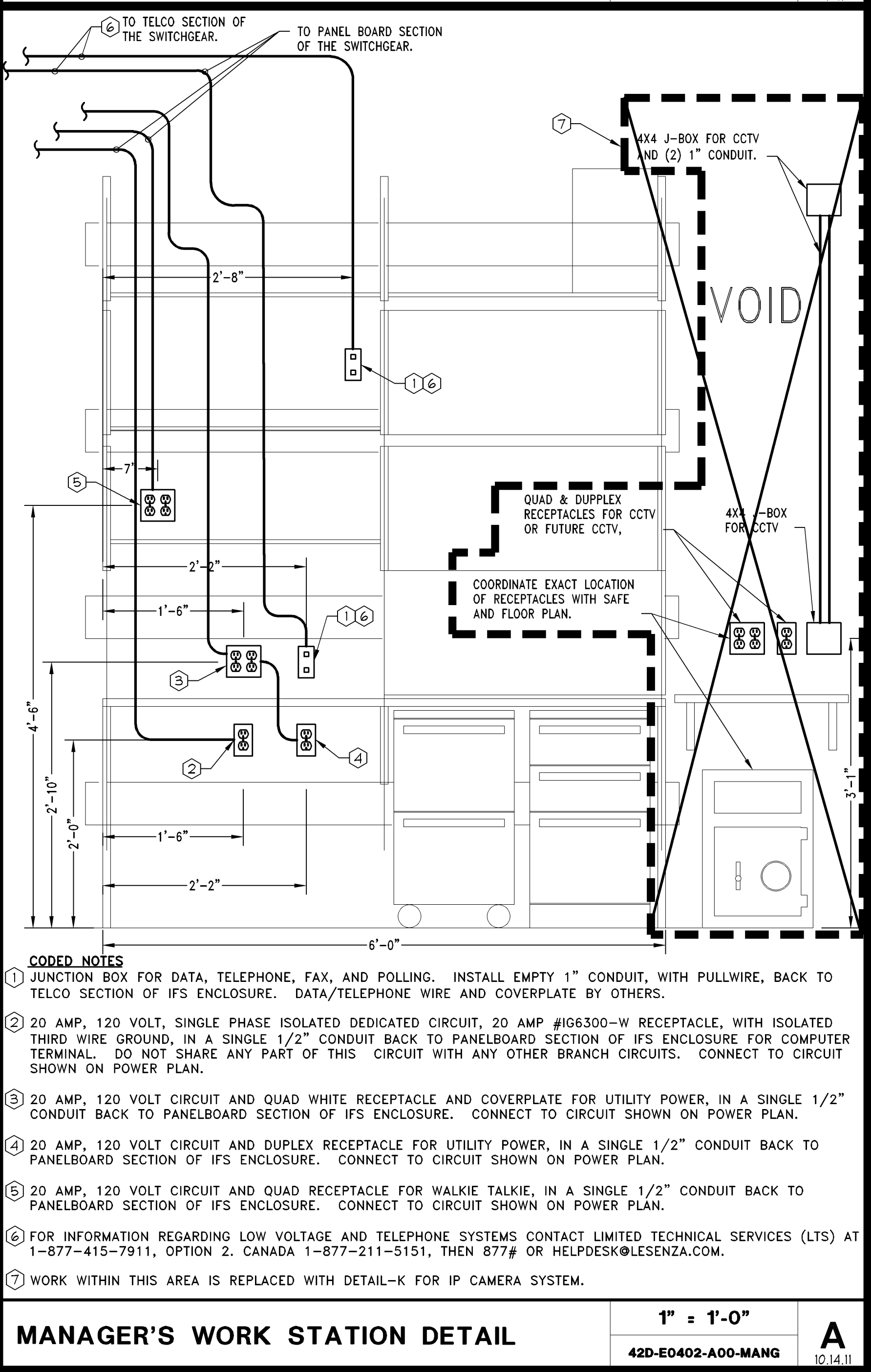
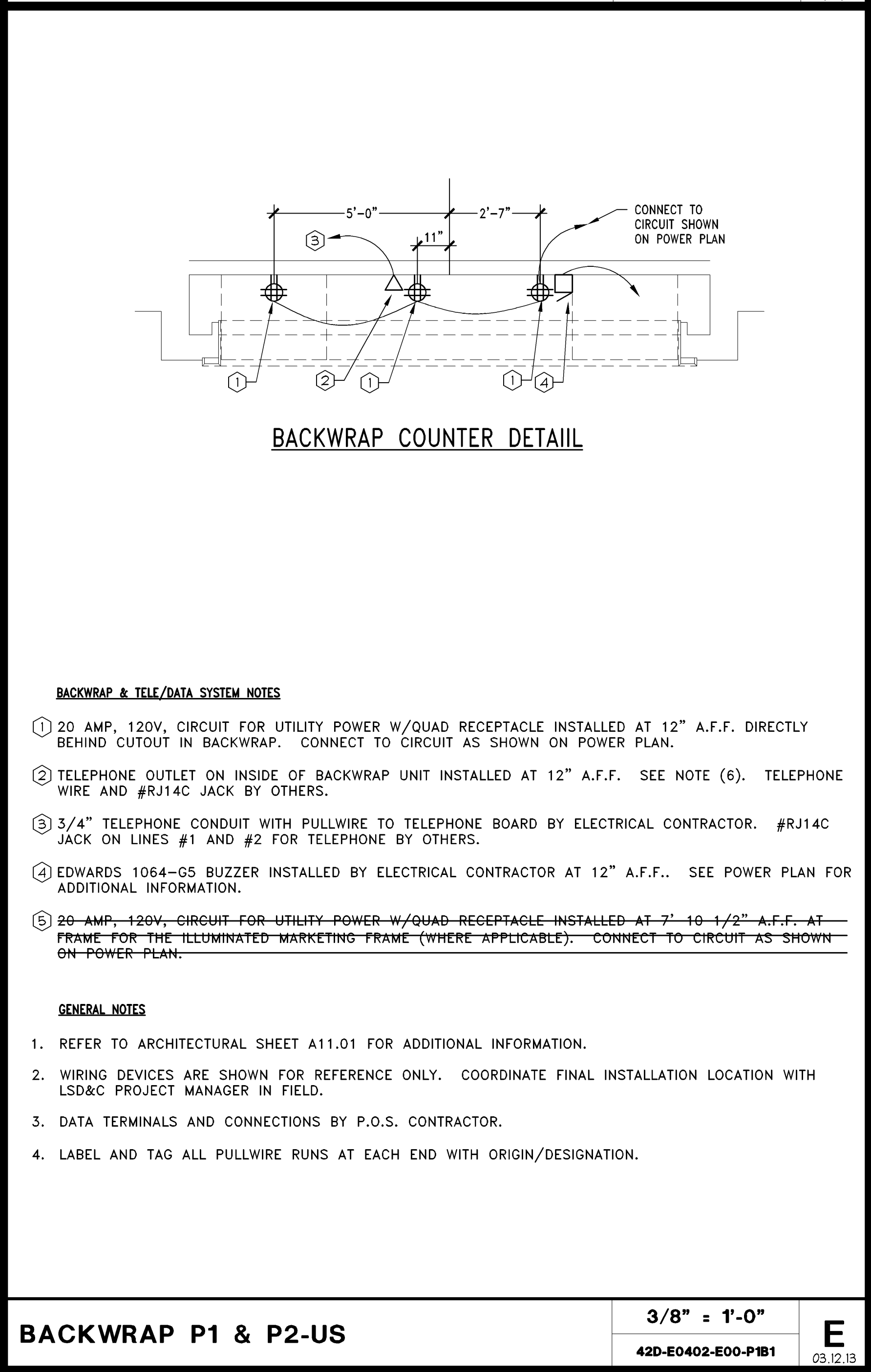
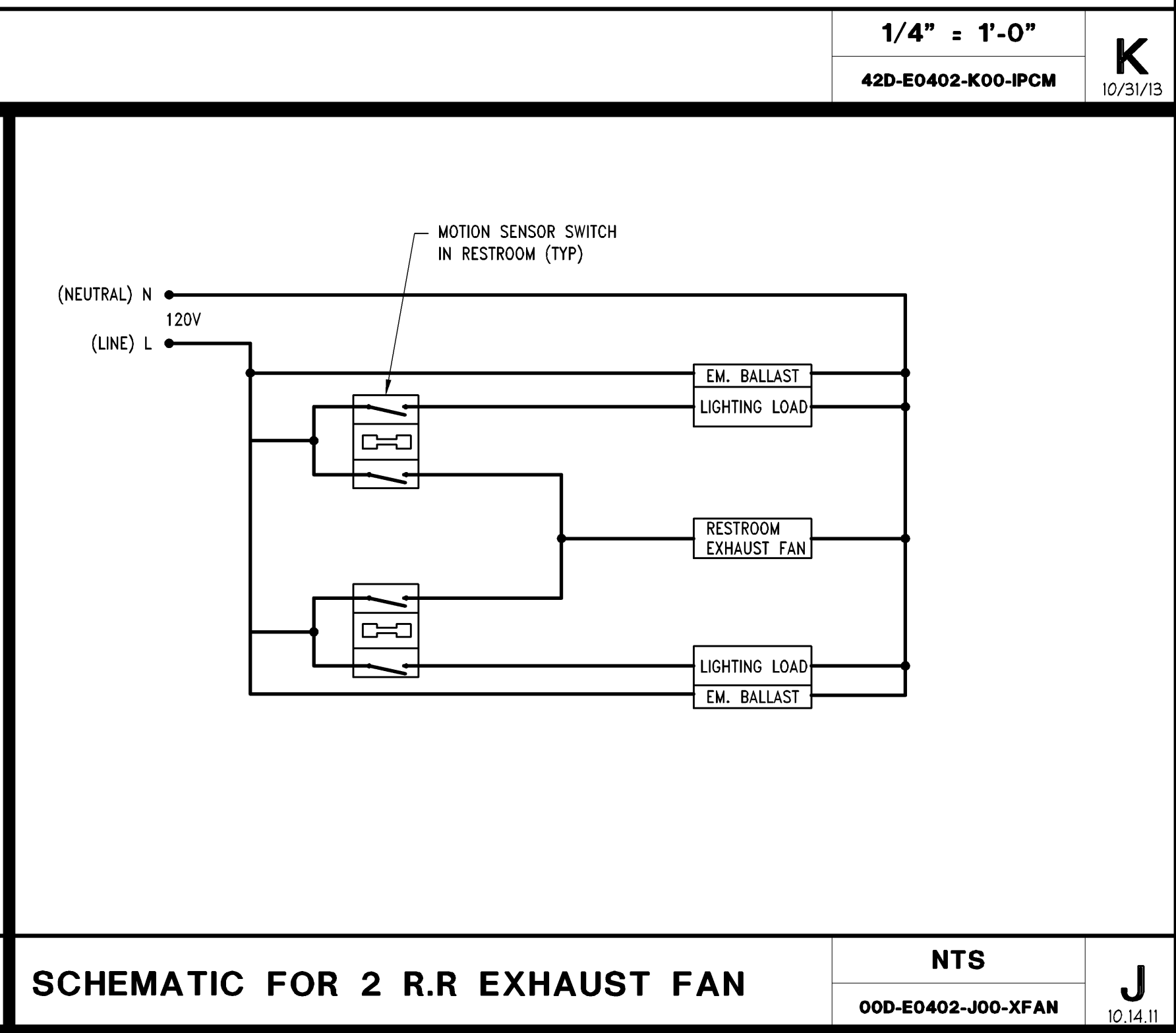
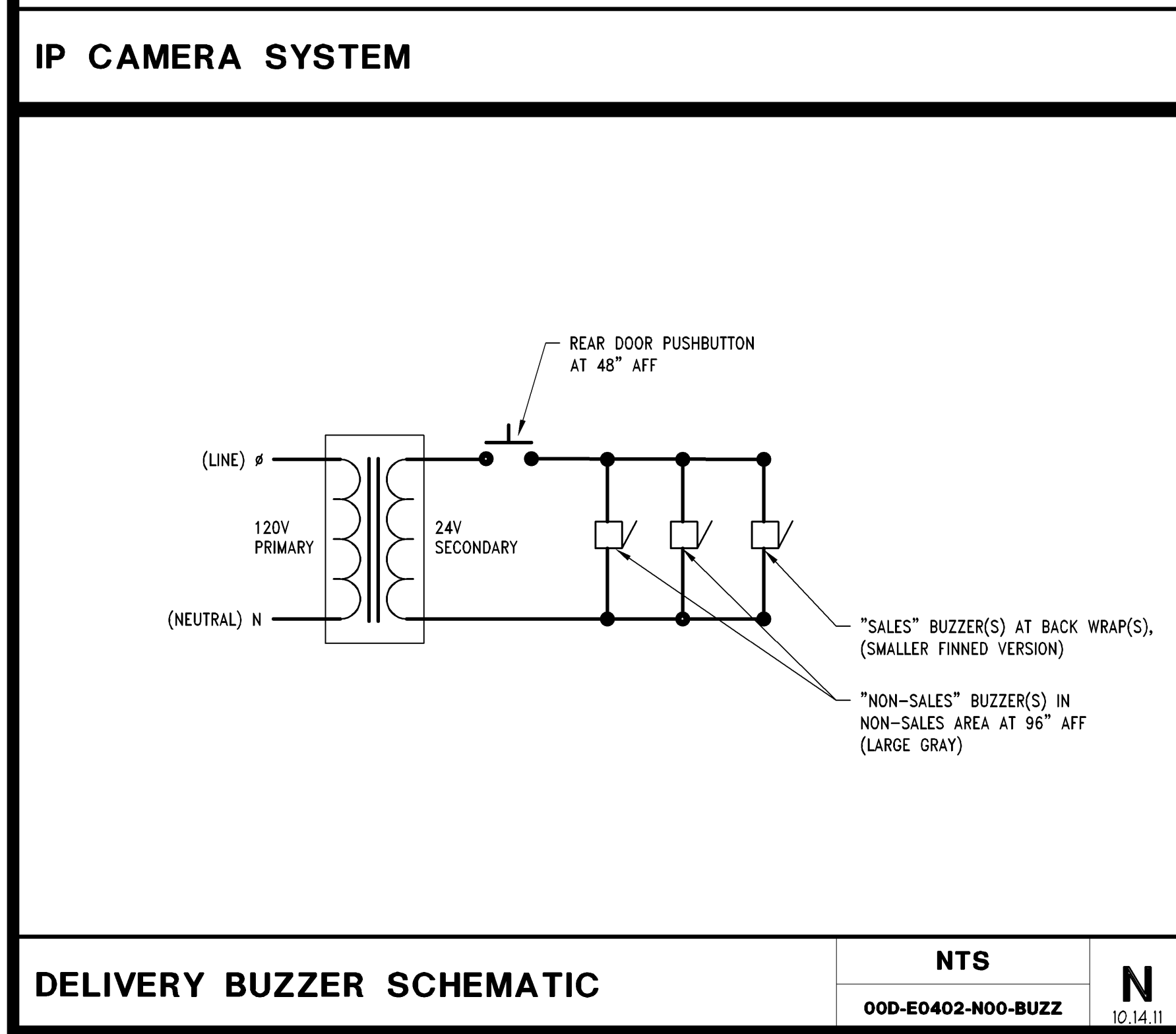
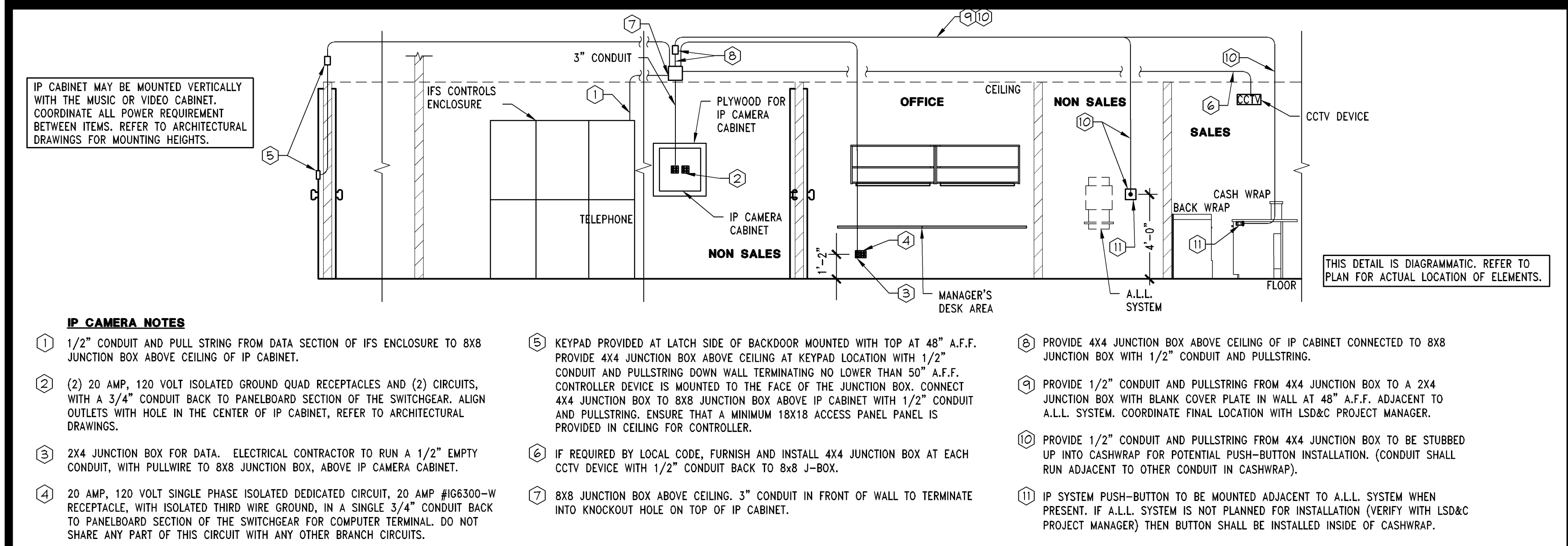
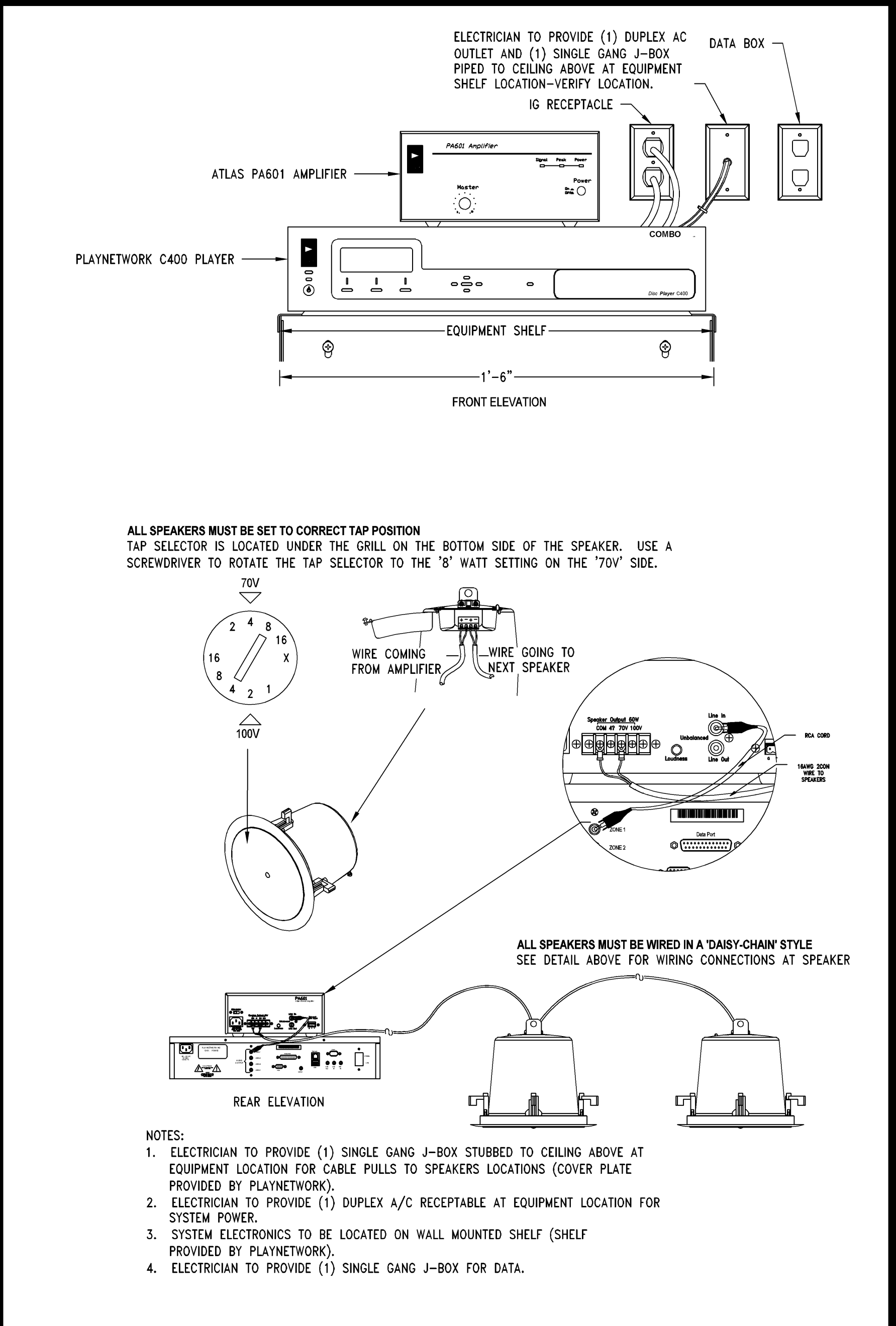

**SHREMSHOCK**  
Shremshock Engineering, Inc.  
6130 S. Sanbury Rd. Westerville, OH 43081  
T: 614 545 4550 | F: 614 545 4555 | shremshock.com  
TX Registration Number: #F-6966

**Limitedbrands**

**LIMITED STORE PLANNING, INC.**  
**d/b/a STORE DESIGN & CONSTRUCTION**  
Three Limited Parkway • Columbus, Ohio 43230  
Telephone: 614.415.7000 • Fax: 614.415.7349

THESE DRAWINGS AND SPECIFICATIONS ARE THE PROPERTY OF LSD&C AND SHALL NOT BE REPRODUCED OR TRANSMITTED IN ANY FORM OR BY ANY MEANS, ELECTRONIC OR MECHANICAL, INCLUDING PHOTOCOPYING, RECORDING, OR BY ANY INFORMATION STORAGE AND RETRIEVAL SYSTEM, WITHOUT THE WRITTEN PERMISSION OF LSD&C. THESE DRAWINGS AND SPECIFICATIONS ARE THE PROPERTY OF LSD&C AND SHALL NOT BE REPRODUCED OR TRANSMITTED IN ANY FORM OR BY ANY MEANS, ELECTRONIC OR MECHANICAL, INCLUDING PHOTOCOPYING, RECORDING, OR BY ANY INFORMATION STORAGE AND RETRIEVAL SYSTEM, WITHOUT THE WRITTEN PERMISSION OF LSD&C.

THESE DRAWINGS AND SPECIFICATIONS ARE THE PROPERTY OF LSD&C AND SHALL NOT BE REPRODUCED OR TRANSMITTED IN ANY FORM OR BY ANY MEANS, ELECTRONIC OR MECHANICAL, INCLUDING PHOTOCOPYING, RECORDING, OR BY ANY INFORMATION STORAGE AND RETRIEVAL SYSTEM, WITHOUT THE WRITTEN PERMISSION OF LSD&C. THESE DRAWINGS AND SPECIFICATIONS ARE THE PROPERTY OF LSD&C AND SHALL NOT BE REPRODUCED OR TRANSMITTED IN ANY FORM OR BY ANY MEANS, ELECTRONIC OR MECHANICAL, INCLUDING PHOTOCOPYING, RECORDING, OR BY ANY INFORMATION STORAGE AND RETRIEVAL SYSTEM, WITHOUT THE WRITTEN PERMISSION OF LSD&C.

THESE DRAWINGS AND SPECIFICATIONS ARE THE PROPERTY OF LSD&C AND SHALL NOT BE REPRODUCED OR TRANSMITTED IN ANY FORM OR BY ANY MEANS, ELECTRONIC OR MECHANICAL, INCLUDING PHOTOCOPYING, RECORDING, OR BY ANY INFORMATION STORAGE AND RETRIEVAL SYSTEM, WITHOUT THE WRITTEN PERMISSION OF LSD&C. THESE DRAWINGS AND SPECIFICATIONS ARE THE PROPERTY OF LSD&C AND SHALL NOT BE REPRODUCED OR TRANSMITTED IN ANY FORM OR BY ANY MEANS, ELECTRONIC OR MECHANICAL, INCLUDING PHOTOCOPYING, RECORDING, OR BY ANY INFORMATION STORAGE AND RETRIEVAL SYSTEM, WITHOUT THE WRITTEN PERMISSION OF LSD&C.

**PROJECT INFORMATION:**

**24200161**

**BATH & BODY WORKS**  
**THE GALLERIA II**  
SPACE INC. 15080  
5005 WESTHEIMER RD.  
HOUSTON, TX 77056

**REVISIONS:**

NO.	DESCRIPTION	DATE
01	BUILDING DEPARTMENT COMMENTS	04/11/14
02	BUILDING DEPARTMENT COMMENTS	05/08/14
03	DESIGN CHANGES/ LANDSCAPE COMMENTS/ MASTERS UPDATES	06/26/14

**DATE ISSUED:** 3/7/14  
**DESIGNED BY:** JEH  
**CHECKED BY:** JEH  
**DRAWN BY:** RAP

**ELECTRICAL DETAILS**

**DRAWING NUMBER:**  
**E04.02**